-HIV Testing Awareness-

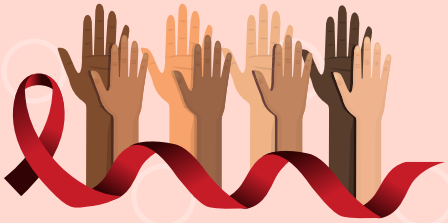

Why Get Tested?

87% of 1.2 million Americans living with HIV, have been diagnosed and are **aware** of their positive HIV status.

CDC recommends that people aged 13-64 get tested for HIV at least once, as a part of their routine health care. **Knowing** your HIV status helps keep you and your **partner healthy**.

Join the **movement** and take charge of **your health!**

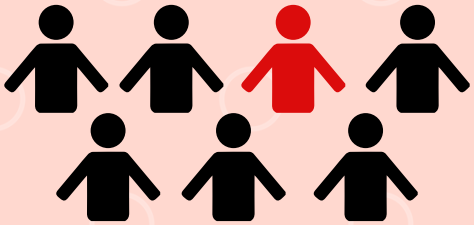

1 in 7 are still unaware of their positive HIV status

Community Resources:

UNTHSC Student Health Clinic:
The student insurance
plan covers **FREE** annual HIV checkup
Hours: Mon - Fri [8am - 4pm **by appt**]
Email:studenthealth@unthsc.edu
Phone: 817-735-5051

Health Education Learning Project [HELP]:
Conducts **FREE** rapid HIV testing. **No appt** is required.
Hours: Mon - Fri [9:30am - 5:00pm],
and Mon & Thur [9:30am -7pm].
Add: 1717 South Main St,
Fort Worth, Texas USA 76110
Ph: 817-332-772
Email: Info@HELPfw.org
Website: oralconnect.org

JPS Health Center:
Provides **FREE** HIV testing.
Hours: Mon - Fri [8am -12pm & 1pm - 5pm **by appt**]
Add: JPS Professional Office Complex
1350 S. Main Street, Suite 1600
Fort Worth, Texas 76104
Ph: 817-702-3701
Website: jpshealthnet.org

Out of the Closet:
Provides **FREE** HIV testing.
Hours: Mon - Sun [10am -7pm, **by appt**]
Add: 3920 Cedar Springs Rd.
Dallas, 75219
Ph: 214-599-2173
Website: outofthecloset.org/#testing

Tarrant County Public Health Center:
Provides **FREE** HIV testing.
Hours: Mon-Th [8am-12pm & 1pm-5pm,**by appt**] and Tue [10am-2pm & 3-7pm, **by appt**]
Add: Tarrant County Public Health Main Campus 1101 South Main Street, Fort Worth, Texas 76104
Ph:817-321-4800
Website: access.tarrantcounty.com/en/public-health.html

UNT HEALTH SCIENCE CENTER
OFFICE OF CARE & CIVILITY

Sources: https://www.cdc.gov/hiv/testing/index.html
https://www.cdc.gov/nchhstp/newsroom/docs/factsheets/hiv-testing-us-508.pdf