Texas College of Osteopathic Medicine
Academic Affairs

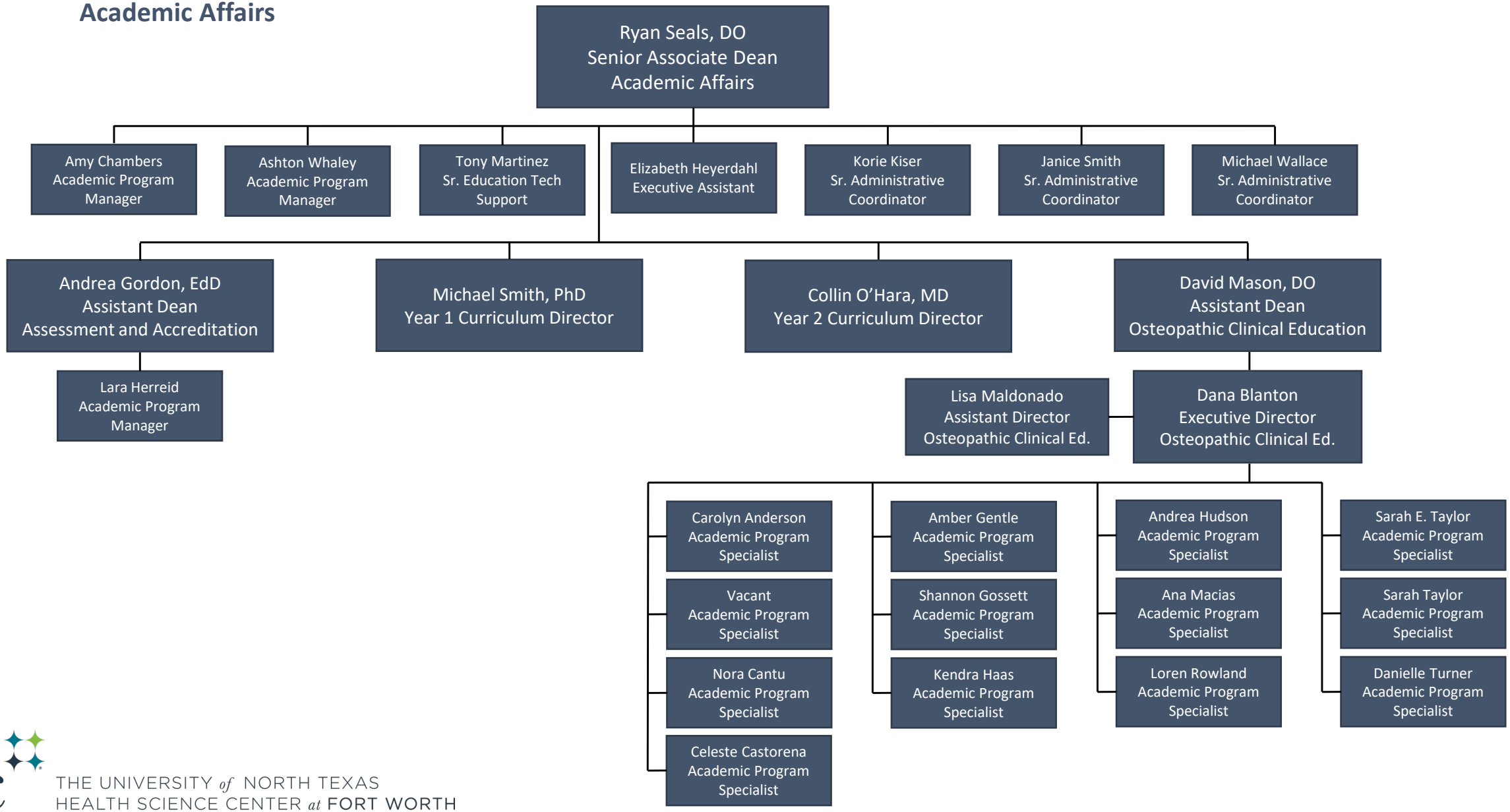

hsc THE UNIVERSITY *of* NORTH TEXAS
HEALTH SCIENCE CENTER *at* FORT WORTH