UNT HEALTH SCIENCE CENTER

Texas College of Osteopathic Medicine
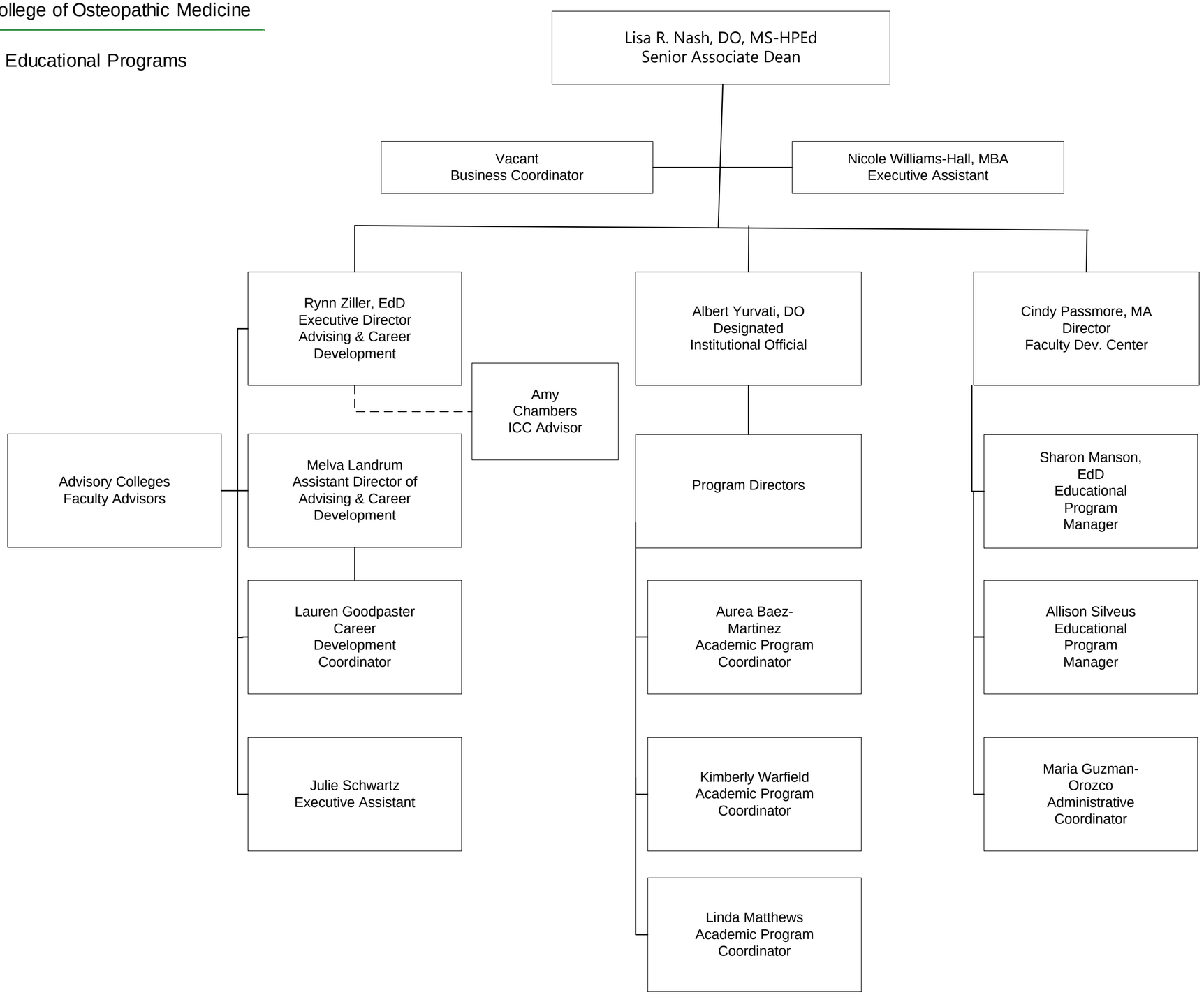
Office of Educational Programs