



Role of NCIC in the Identification of Missing Persons and Human Remains

David Benefield, Training Specialist
Texas Crime Information Center
Crime Records Service
Texas Department of Public Safety

National Crime Information Center

- Computerized index of documented criminal justice information
- Information on crimes & criminals of nationwide interests
- Locator file of missing & unidentified persons



NCIC Records

- Entered by local law enforcement agencies
- Record Integrity
 - Accurate
 - Timely
 - Complete
 - Double-checked by second party



MISSING PERSON FILE

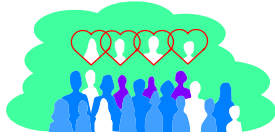

Missing Person File

- Entry Criteria for Emancipated Person
 - Missing person age 21 and over:
 - Entering agency has signed documentation
 - Documentation protects individual's right to privacy
 - Investigating officer's signature will suffice
 - Alzheimer's victims entered immediately



Missing Person File

- Entry Criteria for Unemancipated Person
 - Missing person under the age of 21
 - Must be entered immediately
 - Missing person report is sufficient documentation
 - INTERPOL USCB enters abducted children



Missing Person File

- Suzanne's Law 2001
 - Requires immediate entry for persons under 21
 - Previously required immediate entry under 18
 - Age of emancipation in Texas is still 18



Missing Person File

- Adam Walsh Child Protection & Safety Act 2006
 - Defines immediate entry of missing juvenile
 - Within two (2) hours of receipt of report
 - Time & date stamp recommended



Missing Person File

- Entry of a Catastrophe Victim
 - Any agency involved in identifying victims
 - Transportation accidents
 - Acts of terrorism
 - Weather related disasters
 - No written documentation required for entry



Missing Person File

- Requirements for Unique Identifier Inquiry
 - Name, and
 - One, or more than one alphanumeric identifier
 - Date of Birth
 - Social Security Number
 - Miscellaneous Identifying Numbers



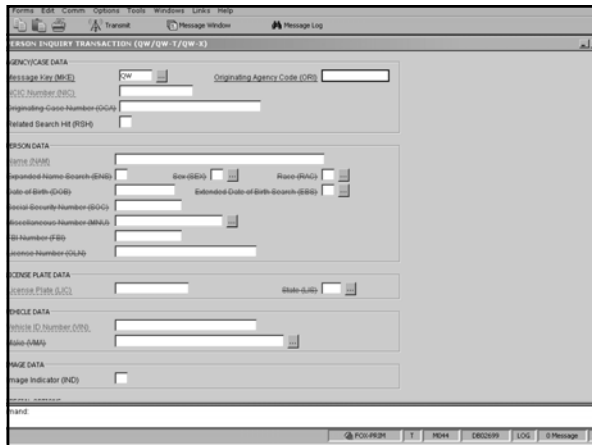

Missing Person File

- Criteria for Non-unique inquiry
 - Age (searches plus or minus one year)
 - Sex
 - Race
 - Height (searches plus or minus 3 inches)
 - Weight (searches plus or minus 10 pounds)
 - Eye color
 - Hair color



File Edit Control Options Tools Windows Links Help
 Message Window Message Log

MISSING PERSON INQUIRY TRANSACTION (qm)

INQUIRY DATA
 Originating Agency Code (OAG) Missing Search Area (MSA)

PERSON DATA
 Name (NAME)
 Expanded Name Search (ENS) Sex (SEX)
 Race (RAC) Height (HGT) Weight (WGT)
 Hair Color (HAI) Eye Color (EYE) Age (AGE)

SPECIAL OPTIONS
 Control Field (CTL) Test Transaction

Find

PC:PRM | F1 | M44 | DB0499 | SQL | Message

NCIC HAS 107 POSSIBLE MATCHES FOR YOUR INQUIRY ON:
AGE/15 SEX/M RAC/W EYE/BRO HAI/BRO HGT/508 WGT/175
THE TWO HIGHEST SCORING RECORDS ARE LISTED FOLLOWED BY THE NIC NUMBERS OF UP TO
20 OF THE HIGH SCORE RECORDS.

MKE/MISSING PERSON JUVENILE QM RETURN
 ORI/WA0320400 NAM/MCINTOSH, JERRY L SEX/M RAC/W DOB/19910510
 DOE/20090510 HGT/509 WGT/175 EYE/BRO HAI/BRO
 MNP/MP DLC/20051011 OCA/05-326885
 MIS/NOTIFY SPD 509 625-4041/4005
 DNA/N
 ORI IS SPOKANE PD 509 625-4041
 NIC/M545222745 DTE/20051011 1138 EDT

MKE/MISSING PERSON JUVENILE
 ORI/NC0110000 NAM/BASTIEN, MAXWELL HARRIS SEX/M RAC/W DOB/19911024
 DOE/20091024 HGT/507 WGT/175 EYE/BRO HAI/BRO MNP/MP DLC/20051015
 OCA/200508424

MIS/REPORTING PERSON IS TAMMY HUFFMAN 107 CAROLINA BLUE BIRD LOOP ARDEN NC 828
 MIS/650 9745
 MPC/RUNAWAY
 DNA/N
 ORI IS BUNCOMBE CO SO ASHEVILLE 828 255-5555
 NIC/M035277937 DTE/20051015 1921 EDT

M035277937 085 M545222745 080 M275268368 080 M425625242 080
 M535600438 080 M365687600 080 M364883386 075 M175475365 075
 M495562907 075 M575675307 075 M234924137 070 M865092087 070
 M325151107 070 M735276378 070 M345517143 070 M355521952 070
 M045636843 070 M235598877 070 M145666149 070 M905424969 069

UNIDENTIFIED PERSON FILE



DEFINITION

- When Unidentified record entered/modified:
 - NCIC compares records with Missing Person File
 - Performed daily on records from previous day
 - NCIC advises agencies of a possible match
 - Also compares records with Wanted Person File



Missing/Wanted/Unidentified Match

\$.M UNIDENTIFIED/WANTED COMPARE RESULTS
TX1580000

YOUR RECORD WITH NIC/M123456789 IS A
POSSIBLE MATCH WITH THE FOLLOWING
RECORD(S) THIS SEARCH WAS INITIATED BY
THE ENTRY/UPDATE OF THE DENTAL DATA
FOR M/123456789

Identifiers Used In Comparison

- Date of Birth - Estimated Year of Birth
- Sex
- Race
- Height – Estimated Height
- Weight – Estimated Weight



Identifiers in Comparison

- Eye Color
- Hair Color
- Date Last Contact – Estimated Death Date
- Date Last Contact – Date Body Found
- Scars, Marks, Tattoos & other characteristics



Identifiers in Comparison

- Fingerprint Classification
- Jewelry Type
- Originating Agency State Code
- Blood Type
- Dental Characteristics



Dental Characteristics

- Scores are derived from:
 - Number of matches
 - No matches
 - No match
- Matches are determined by:
 - Exact matches in restorations of each tooth



Dental Characteristics

All dental \$.M possible matches should be examined by a forensic odontologist trained by the FBI team of volunteer forensic odontologists



Dental Characteristics

FBI/CJIS is involved in training dental professionals to properly code dental records and determine if a possible match situation exists



Dental Characteristics

Individuals trained by FBI/CJIS agree to assist state and local agencies with coding these records and examining \$.M reports as a public service on a time available basis.



Automatic Cross-Search

- Score is assigned to each candidate record
- Based upon variance of data
- Numerical representation of similarity
- Used to select most likely candidate records



Automatic Cross-Search

- Message includes abbreviated records for:
 - Up to 100 possible matches for physical cross-search
 - Up to 35 possible matches for dental cross-search



CATEGORIES

- Deceased
- Living
- Catastrophe
- Data Collection Entry Guide



Form: Edit, Copy, Options, Tools, Windows, Links, Help
Message Window Message Log

IDENTIFIED PERSON INQUIRY TRANSACTION (QI)

AGENCY CASE DATA
Originating Agency Code (OAG) NINC Number (NINC)
Originating Case Number (OCA)
Identified Search Area (ISA) Revisited Search Hit (RSH)

PERSON DATA
Body Part Status (BPS) Age (AGE)
Sex (SEX) Race (RAC) Height (HGT)
Height (HGT) Hair Color (HNC) Eye Color (EVC)

RAGE DATA
Hugo Indicator (HGI)

PECIAL OPTIONS
Control Field (CTL) Test Transaction

Name: _____

FOI # 924 1 1044 1002099 100 0 Message

Form: Edit, Copy, Options, Tools, Windows, Links, Help
Message Window Message Log

IDENTIFIED PERSON INQUIRY TRANSACTION (QI)

AGENCY CASE DATA
Originating Agency Code (OAG) NINC Number (NINC)
Originating Case Number (OCA)
Identified Search Area (ISA) Revisited Search Hit (RSH)

PERSON DATA
Body Part Status (BPS) Age (AGE)
Sex (SEX) Race (RAC) Height (HGT)
Height (HGT) Hair Color (HNC) Eye Color (EVC)

RAGE DATA
Hugo Indicator (HGI)

PECIAL OPTIONS
Control Field (CTL) Test Transaction

Body Part Status (BPS)

Complete Body or Skeleton
Partial Parts Present

Cranium Value: 10000000000000000000
Tooths Value: Recovered-Fresh

Skull Value: Recovered-Fresh
Mandible Value: Recovered-Fresh

Right Upper Arm Value: Recovered-Fresh
Left Upper Arm Value: Recovered-Fresh

Right Forearm Value: Recovered-Fresh
Left Forearm Value: Recovered-Fresh

Right Hand Value: Recovered-Fresh
Left Hand Value: Recovered-Fresh

Right Upper Leg Value: Recovered-Fresh
Left Upper Leg Value: Recovered-Fresh

Right Lower Leg Value: Recovered-Fresh
Left Lower Leg Value: Recovered-Fresh

Right Foot Value: Recovered-Fresh
Left Foot Value: Recovered-Fresh

Cancel OK



Name: _____

FOI # 924 1 1044 1002099 100 0 Message

Form: Edit, Copy, Options, Tools, Windows, Links, Help
Message Window Message Log

IDENTIFIED PERSON INQUIRY TRANSACTION (QI)

AGENCY CASE DATA
Originating Agency Code (OAG) NINC Number (NINC)
Originating Case Number (OCA)
Identified Search Area (ISA) Revisited Search Hit (RSH)

PERSON DATA
Body Part Status (BPS) Age (AGE)
Sex (SEX) Race (RAC) Height (HGT)
Height (HGT) Hair Color (HNC) Eye Color (EVC)

RAGE DATA
Hugo Indicator (HGI)

PECIAL OPTIONS
Control Field (CTL) Test Transaction

Name: _____

FOI # 924 1 1044 1002099 100 0 Message

Form: Edit, Common, Options, Tools, Windows, Links, Help
Transmit Message Window Message Log

ENTER UNIDENTIFIED PERSON - DECEASED (EUD)

AGENCYCASE DATA
Originating Agency Code (OR) _____ Date Body was Found (DFP) _____
Originating Case Number (OCN) _____
Linkage Agency ORI (LAK) _____
Linkage Case Number (LNC) _____
Locally Originating Agency (NOA) _____

PERSON DATA
Body Part Status (BPS) _____ Sex (SEX) _____
Race (RAC) _____ Height (HGT) _____ Weight (WGT) _____
Hair Color (HAC) _____ Eye Color (EVC) _____
Banner and Cause of Death (COA) _____
Estimated Year of Birth (EYB) _____
Estimated Date of Death (EDC) _____ Scars, Marks and Tattoos (SMT) _____
Fingerprint Classification (FPC) _____
Outprints Available (FPA) _____ Blood Type (BLT) _____
Rings Available (RVA) _____ Circumcision (CRC) _____
Vision Prescription (VRG) _____
Jewelry Type (LWT) _____
Jewelry Description (LWL) _____

Name: _____

FOI #921 11 1044 DE0299 ADG Message

Form: Edit, Common, Options, Tools, Windows, Links, Help
Transmit Message Window Message Log

ENTER UNIDENTIFIED PERSON - DECEASED (EUD)

AGENCYCASE DATA
Originating Agency Code (OR) _____
Originating Case Number (OCN) _____
Linkage Agency ORI (LAK) _____
Linkage Case Number (LNC) _____
Locally Originating Agency (NOA) _____

PERSON DATA
Body Part Status (BPS) _____ Sex (SEX) _____
Race (RAC) _____ Height (HGT) _____ Weight (WGT) _____
Hair Color (HAC) _____ Eye Color (EVC) _____
Banner and Cause of Death (COA) _____
Estimated Year of Birth (EYB) _____
Estimated Date of Death (EDC) _____ Scar _____
Fingerprint Classification (FPC) _____
Outprints Available (FPA) _____
Rings Available (RVA) _____
Vision Prescription (VRG) _____
Jewelry Type (LWT) _____
Jewelry Description (LWL) _____

MEDICAL EXAMINER/CORONER DATA
Name: _____

Body Part Status (BPS)
Complete Body or Skeleton Value
No Entry: #####
All Body Parts Present/Fresh
All Body Parts Present/Decomposed
All Stated Parts Present
No Entry: _____
Partial Parts Present

Cancel OK

FOI #921 11 1044 DE0299 ADG Message

Form: Edit, Common, Options, Tools, Windows, Links, Help
Transmit Message Window Message Log

ENTER UNIDENTIFIED PERSON - DECEASED (EUD)

AGENCYCASE DATA
Originating Agency Code (OR) _____
Originating Case Number (OCN) _____
Linkage Agency ORI (LAK) _____
Linkage Case Number (LNC) _____
Locally Originating Agency (NOA) _____

PERSON DATA
Body Part Status (BPS) _____ Sex (SEX) _____
Race (RAC) _____ Height (HGT) _____ Weight (WGT) _____
Hair Color (HAC) _____ Eye Color (EVC) _____
Banner and Cause of Death (COA) _____
Estimated Year of Birth (EYB) _____
Estimated Date of Death (EDC) _____ Scar _____
Fingerprint Classification (FPC) _____
Outprints Available (FPA) _____
Rings Available (RVA) _____
Vision Prescription (VRG) _____
Jewelry Type (LWT) _____
Jewelry Description (LWL) _____

MEDICAL EXAMINER/CORONER DATA
Name: _____

Body Part Status (BPS)
Complete Body or Skeleton Value
Partial Parts Present: #####
Cranium: _____
Left Forearm: _____
Right Forearm: _____
Left Hand: _____
Right Hand: _____
Left Upper Leg: _____
Right Upper Leg: _____
Left Lower Leg: _____
Right Lower Leg: _____
Left Foot: _____
Right Foot: _____

Cancel OK

FOI #921 11 1044 DE0299 ADG Message

Form - Edit - Copy - Options - Tools - Windows - Links - Help

Transmit Message Window Message Log

ENTER UNIDENTIFIED PERSON - LIVING (EOL)

AGENCY CASE DATA
 Originating Agency Code (OCA) [] Date Body Was Found (DBF) []
 Originating Case Number (OCN) []
 Package Agency ORI (LJO) []
 Package Case Number (PCN) []
 Locally Originating Agency (NOA) []

PERSON DATA
 Sex (SEX) [] Race (RAC) [] Height (HGT) []
 Weight (WGT) [] Hair Color (HMC) [] Eye Color (EVC) []
 Farmer and Cause of Death (COA) []
 Estimated Year of Birth (EYB) []
 Scars Marks and Tattoos (SMT) []
 Ingestions Available (IPA) []
 Fingerprint Classification (FPC) []
 Imprints Available (IFA) [] Blood Type (BLT) []
 Rays Available (RAA) [] Circumcision (CRC) []
 Vision Prescription (VRG) []
 Jewelry Type (LWT) []
 Jewelry Description (LWL) []

MEDICAL EXAMINER/CORONER DATA
 Name []

FOI-9521 1044 DE0089 ADG Message

NTASMAXX Leading Law Enforcement Techn

Form - Edit - Copy - Options - Tools - Windows - Links - Help

Transmit Message Window Message Log

ENTER UNIDENTIFIED PERSON - CATASTROPHE VICTIM (EDV)

AGENCY CASE DATA
 Originating Agency Code (OCA) [] Date Body Was Found (DBF) []
 Originating Case Number (OCN) []
 Package Agency ORI (LJO) []
 Package Case Number (PCN) []
 Locally Originating Agency (NOA) []

PERSON DATA
 Body Part Status (BPS) [] Sex (SEX) []
 Race (RAC) [] Height (HGT) [] Weight (WGT) []
 Hair Color (HMC) [] Eye Color (EVC) []
 Farmer and Cause of Death (COA) []
 Estimated Year of Birth (EYB) []
 Estimated Date of Death (EDC) [] Scars Marks and Tattoos (SMT) []
 Ingestions Available (IPA) []
 Fingerprint Classification (FPC) []
 Imprints Available (IFA) [] Blood Type (BLT) []
 Rays Available (RAA) [] Circumcision (CRC) []
 Vision Prescription (VRG) []
 Jewelry Type (LWT) []
 Jewelry Description (LWL) []

MEDICAL EXAMINER/CORONER DATA
 Name []

FOI-9521 1044 DE0089 ADG Message

NTASMAXX Leading Law Enforcement Techn

Form - Edit - Copy - Options - Tools - Windows - Links - Help

Transmit Message Window Message Log

ENTER SUPPLEMENTAL DATA FOR UNIDENTIFIED PERSON (EON)

AGENCY CASE DATA
 Originating Agency Code (OCA) []

ECORD IDENTIFYING DATA
 EIC Number (NIC) []
 Originating Case Number (OCN) []

SUPPLEMENTAL PERSON DATA
 Scars Marks and Tattoos (SMT) [] (SMT) []
 (SMT) []

SUPPLEMENTAL IMAGE DATA
 Image ID/Number (IIB) [] Image Type (IIT) []

SPECIAL OPTIONS
 Control Field (CTL) [] Test Transaction (TT) []

MEDICAL EXAMINER/CORONER DATA
 Name []

FOI-9521 1044 DE0089 ADG Message

NTASMAXX Leading Law Enforcement Techn

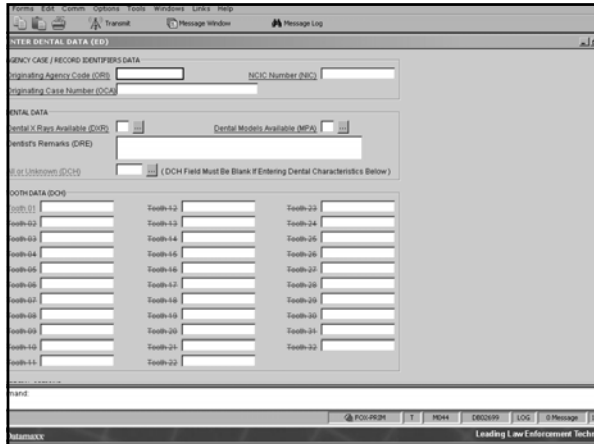

National Dental Image Repository

- Supplement to NCIC
- Used by forensic dentists
- Located on LEO/CJIS
- Contents:
 - Missing/Unidentified/Wanted Person Form
 - Digitized copy of NCIC record
 - Digitized copy of Dental Condition Worksheet
 - Digitized radiographs



ADIS

- Automated Dental Identification System
- Uses Dental radiographs (x-rays) to make possible identification of Missing and Unidentified Persons
- More information at:
 - <http://csee.wvu.edu/adis>

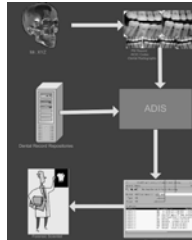

For Further Information

- State missing persons clearinghouse
- NCMEC
- Your local medical examiner
- State CJIS Systems Officer
 - TCIC Website
 - www.txdps.state.tx.us/tcic2000project
 - User ID: TCIC2000
 - DPSTCIC7# (all in capitals)



Thank you

