UNTHSC Cisco AnyConnect VPN Access

Windows XP –

- Open **Internet Explorer** and go to **vpnweb.unthsc.edu**
- Login using the **Domain\EUID** format. i.e. UNTHSC\ABC1234
- You may receive a request to install an **Active X control**. Right click on the yellow bar and select **Install Active X Control …**

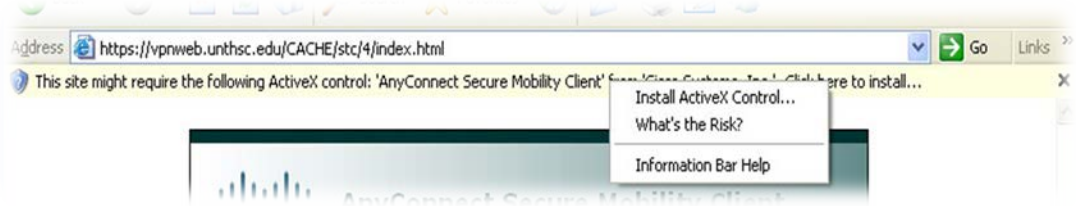

- Click **Install** when asked to do so.
- Once the installation is complete you will see the **Connection Established** window below.

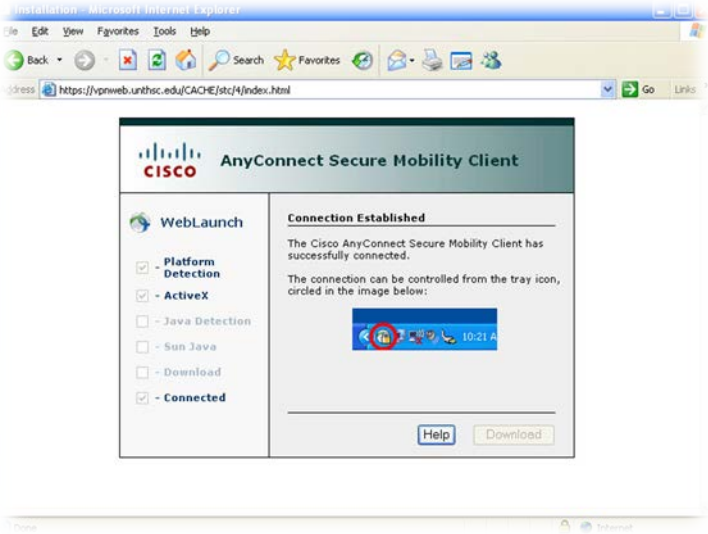

- To disconnect VPN, **right click on the AnyConnect icon** in the taskbar and select **VPN Disconnect**.

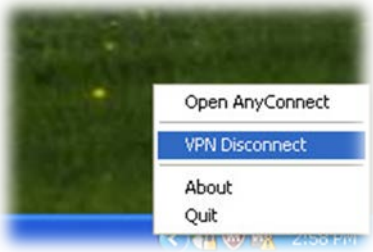

Warning: While connected to VPN, all internet traffic is routed through the UNTHSC network. Please remember to disconnect when you are not using internal resources.

UNTHSC Cisco AnyConnect VPN Access

Windows 7/Vista –

- Click **Start** and select **Control Panel**
- Type **Internet Options** in the **Search Control Panel** box.
- Click **Internet Options**.

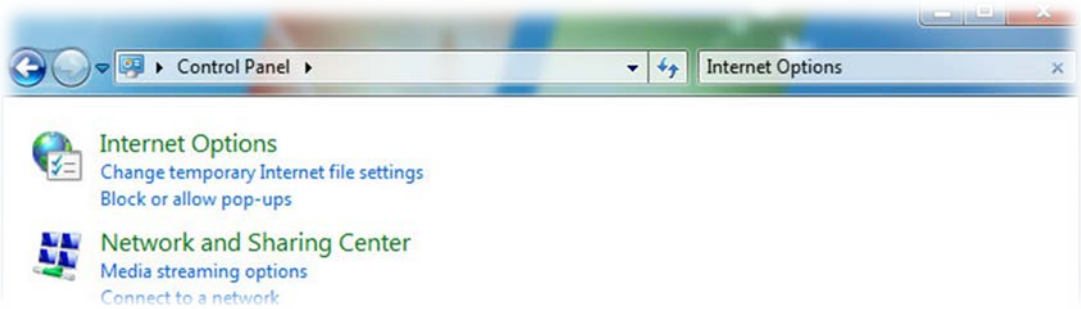

- Select the **Security tab** at the top.
- Select **Trusted Sites** and click on the **Sites** button.
- Type **vpnweb.unthsc.edu** into the Add this website to the zone box and click the **Add** button. Click the **Close** button and click **OK** on the Internet Properties window.
- Open **Internet Explorer** and go to **vpnweb.unthsc.edu**
- Login using the **EUID\Password** format. i.e. abc1234\somepassword
- You may receive a request to install an **Active X control**. Right click on the yellow bar and select **Install Active X Control …**

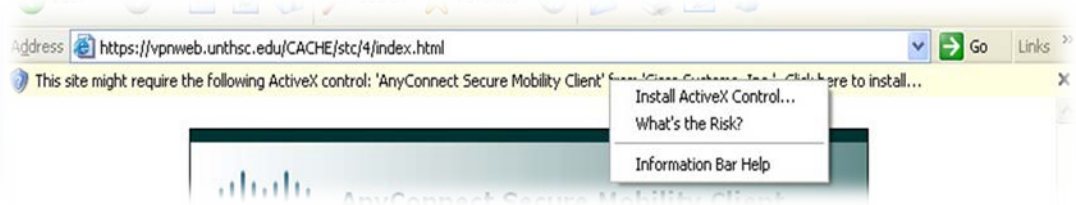

- Click **Install** when asked to do so.
- Once the installation is complete you will see the **Connection Established** window below.

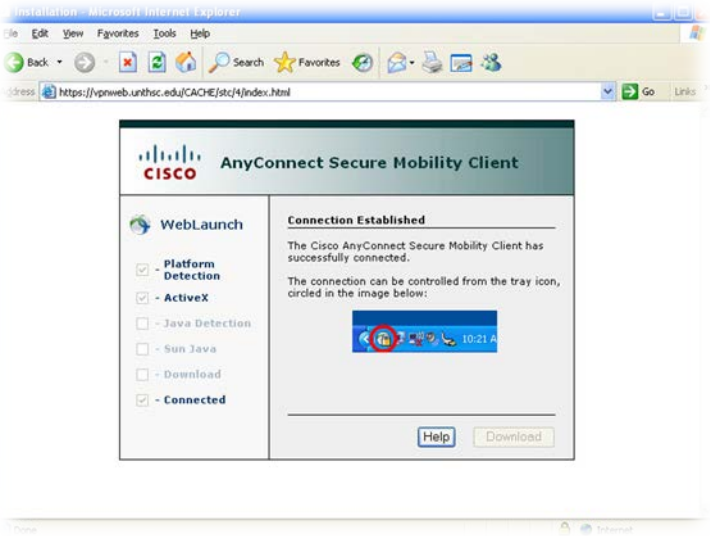

- To disconnect VPN, **right click on the AnyConnect icon** in the taskbar and select **VPN Disconnect**.

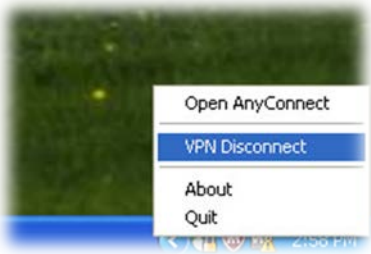

- ***Warning: While connected to VPN, all internet traffic is routed through the UNTHSC network. Please remember to disconnect when you are not using internal resources.***